VILLE DE SAINT-GEORGES

ORGANIGRAMME OPÉRATIONNEL

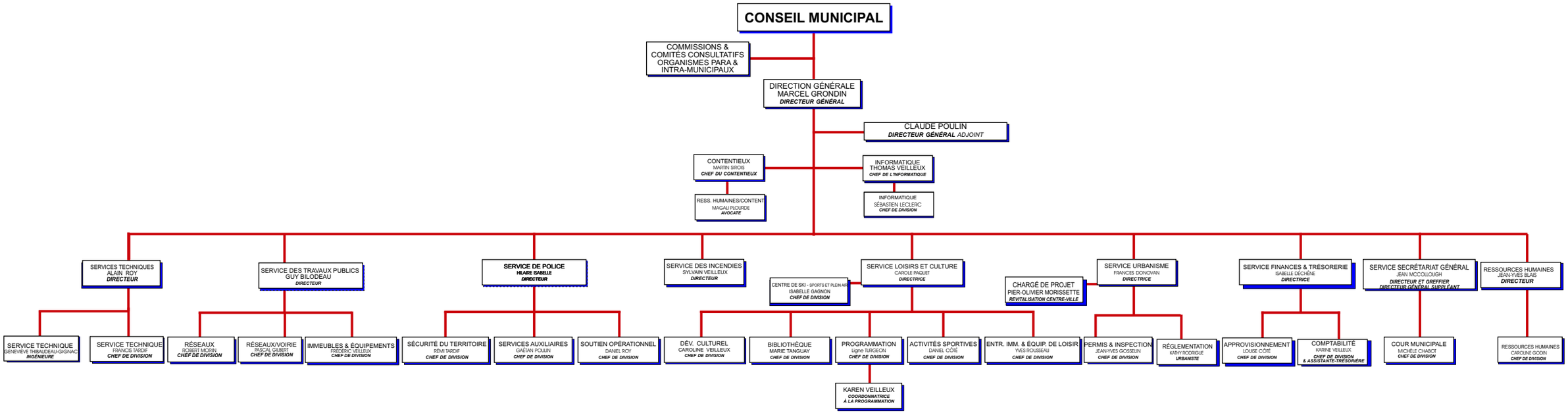

15 janvier 2011